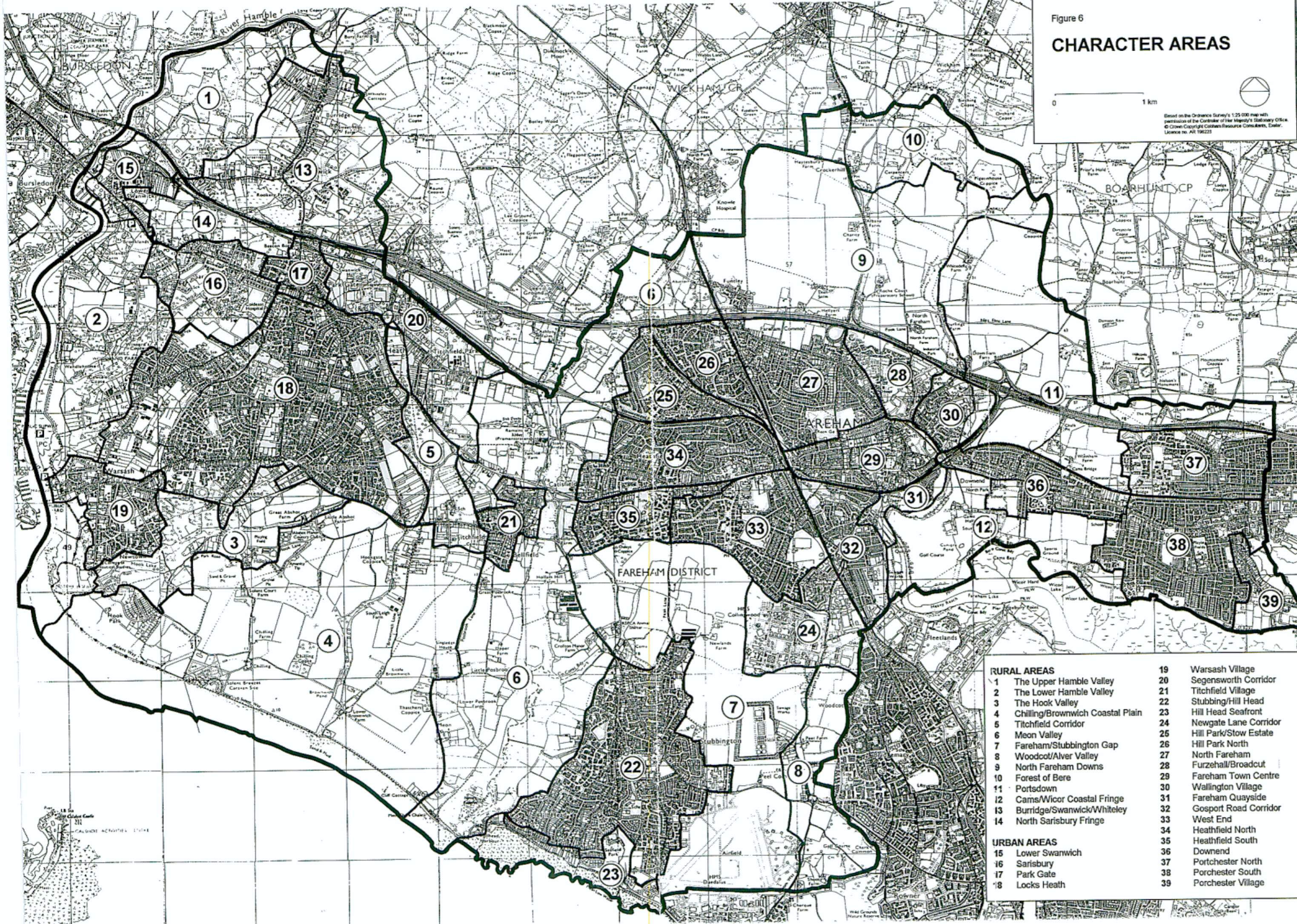

Figure 6

CHARACTER AREAS

0 1 km

Based on the Ordnance Survey's 1:25 000 map with permission of the Controller of Her Majesty's Stationery Office. © Crown Copyright. Contains Ordnance Survey data. Licence no. A11 198223



- | | |
|------------------------------------|--------------------------|
| RURAL AREAS | 19 Warsash Village |
| 1 The Upper Hamble Valley | 20 Segensworth Corridor |
| 2 The Lower Hamble Valley | 21 Titchfield Village |
| 3 The Hook Valley | 22 Stubbing/Hill Head |
| 4 Chilling/Brownwich Coastal Plain | 23 Hill Head Seafront |
| 5 Titchfield Corridor | 24 Newgate Lane Corridor |
| 6 Meon Valley | 25 Hill Park/Stow Estate |
| 7 Fareham/Stubbington Gap | 26 Hill Park North |
| 8 Woodcot/Alver Valley | 27 North Fareham |
| 9 North Fareham Downs | 28 Furzehall/Broadcut |
| 10 Forest of Bere | 29 Fareham Town Centre |
| 11 Portsdown | 30 Wallington Village |
| 12 Cams/Wicor Coastal Fringe | 31 Fareham Quayside |
| 13 Burridge/Swanwick/Whiteley | 32 Gosport Road Corridor |
| 14 North Sarisbury Fringe | 33 West End |
| | 34 Heathfield North |
| | 35 Heathfield South |
| URBAN AREAS | 36 Downend |
| 15 Lower Swanwick | 37 Portchester North |
| 16 Sarisbury | 38 Portchester South |
| 17 Park Gate | 39 Portchester Village |
| 18 Locks Heath | |